2022
Miami

Yovani Bauta

Disturbing Landscapes

January 14 - Feb 14

Yovani Bauta:
Disturbing Landscapes

Yovani's work has always centered on the conflicts and sufferings of the human condition. This new series "Disturbing Landscapes' reflects on the altering realities of our times, on facing change and accepting new relationships with ourselves and others.

Isolation brought on by technological changes, pandemics, politics, etc. has created a kind of stagnation and hinders our ability to understand and adapt to life challenges.
Yovani's landscapes disturb deeply with whirling winds, ice and snow, created by flowing paint and moderate spatula strokes that contain the chaos around the figures. The wolf, a symbol of menace and danger lies in wait, and the contrast between animal, static figure and swirling background creates a tension that overpowers and amplifies the message of uncertainty and fear.

Image: Yovani Bauta, The Wave (detail)

Location
Irazoqui Art Gallery
6857 NE 3rd. Ave Miami, FL 33138

Dates
January 14 - February 14, 2022

Artist
Yovani Bauta

Appointments:
(305) 244-0918
info@irazoqui.net

Installation view, Yovani Bauta: Disturbing Landscapes, Irazoqui Art Gallery, Miami, 2022

The Wave

Oil on Canvas

57 x 36 in

Thaw

Oil on Linen

71 x 48 in

Love Stories

Oil on Canvas

71 x 51 1/2 in

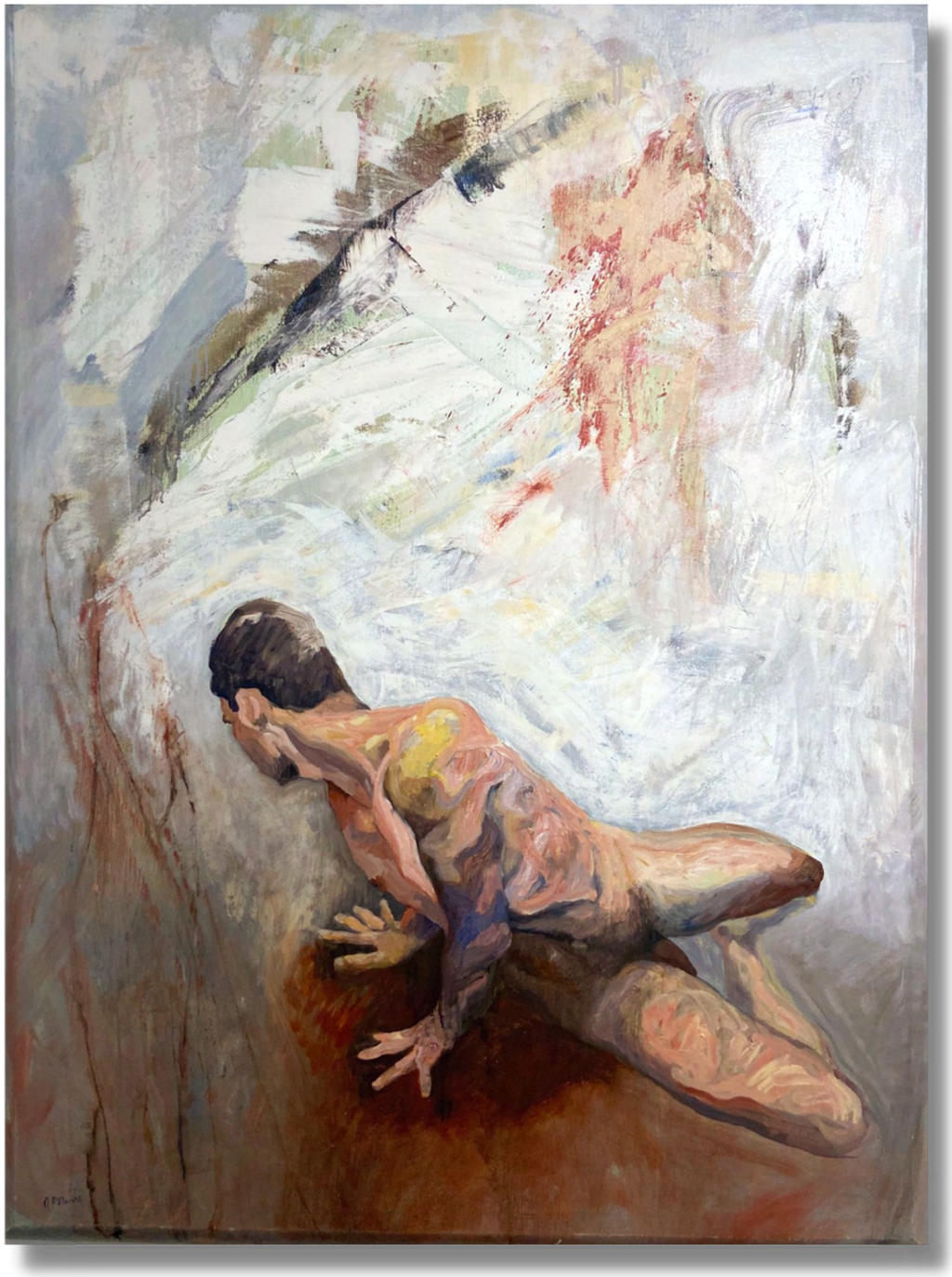

Stalking

Oil on Canvas

36 x 48 in

Friends

Oil on Canvas

36 x 48 in

Siberiada

Oil on Canvas

36 x 48 in

Looking Around

Oil on Canvas

35 x 48 in

She-Wolf

Oil on Canvas

36 x 48 in

Beach

Oil on Canvas

24 x 24 in

Alpha Wolf

Oil on Paper

Shadow Box 41 1/2 x 59 1/2 in

Wolf 1

Oil on Canvas

24 x 18 in

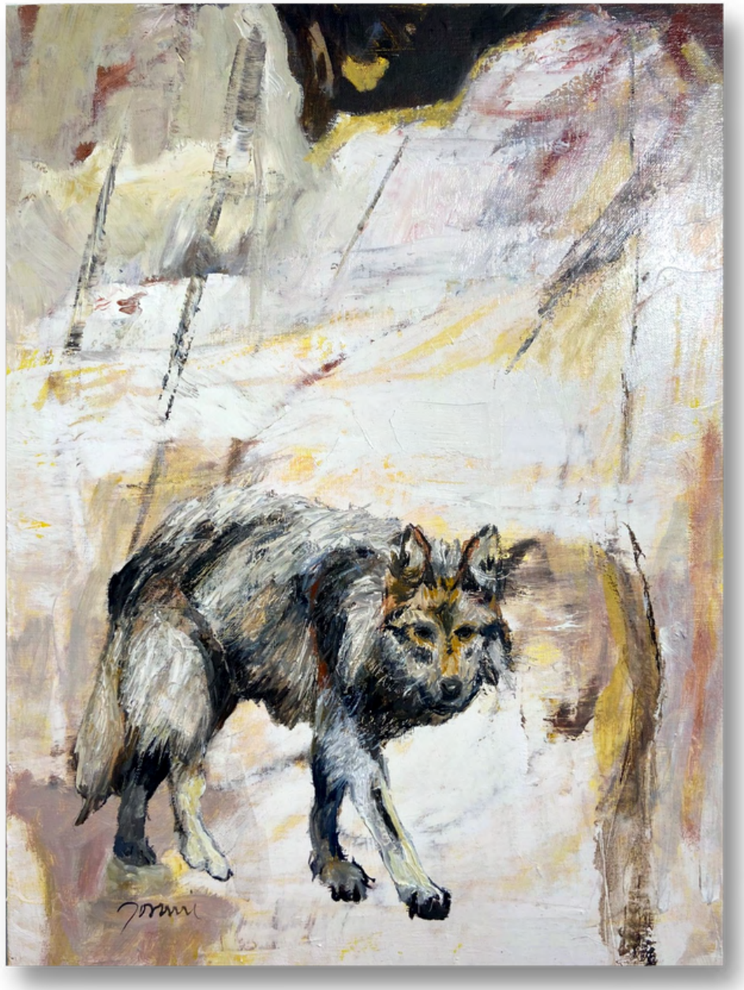

Wolf 2

Oil on Canvas

24 x 18 in

Installation view, Yovani Bauta: Disturbing Landscapes, Irazoqui Art Gallery, Miami, 2022